

| CODIGO                 | A          | B          | C          | D          | SECCION DEL CONDUCTOR [MM <sup>2</sup> ] |
|------------------------|------------|------------|------------|------------|--|
| 11080xx374<br>(80.374) | 3.70 ± 0.3 | 5.60 ± 0.4 | 4.00 ± 0.3 | 5.10 ± 0.4 | 0.75 / 2.50                              |
| 11080xx393<br>(80.393) | 2.50 ± 0.2 | 5.60 ± 0.4 | 2.60 ± 0.2 | 5.10 ± 0.4 | 0.25 / 0.75                              |

④

④

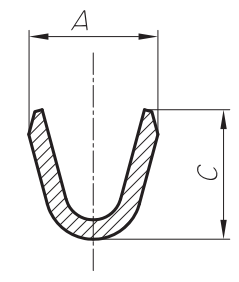
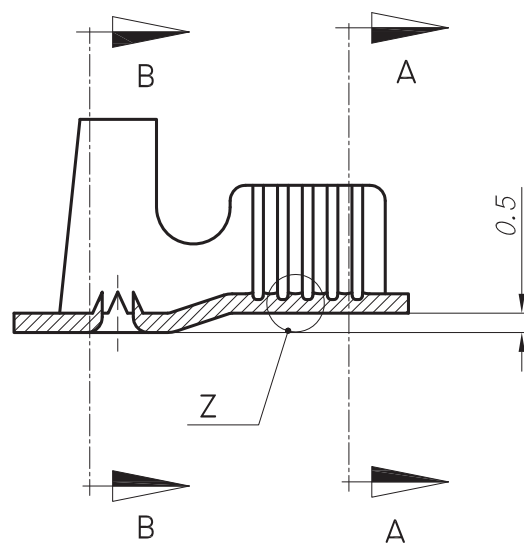

CORTE A-A

ESTE PLANO ESTA SUJETO A MODIFICACIONES SIN PREVIO AVISO

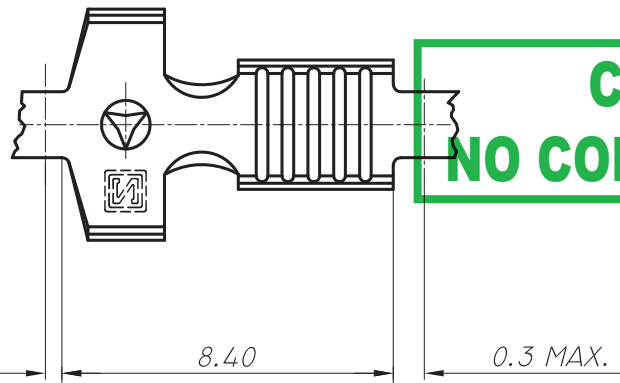

COPIA NO CONTROLADA

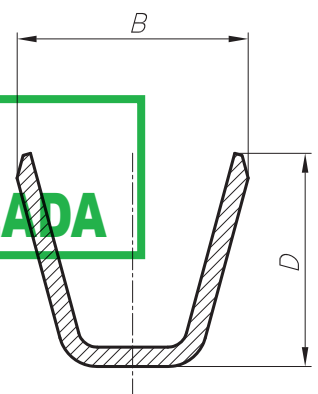

CORTE B-B

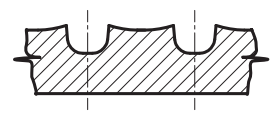

DETALLE "Z" (5 RANURAS) ESC. 25:1

|          |    |   |        |        |        |
|----------|----|---|--------|--------|--------|
| 30.07.15 | 4  | COTA 5.6 ERA 5.7 Y SE ACTUALIZAN CODIGOS DE PIEZAS. | L.L.   |        |        |
| 18.07.05 | 3  | TOLERANCIA ERA ±0.2.                                | L.L.   | O.A.C. | GARCIA |
| 23.07.04 | 2  | EN PIEZA 80374 "C" ERA 5.00.                        | L.M.   | O.A.C. | GARCIA |
| 18.07.03 | 1  | SE AGREGA PIEZA 80393.                              | P.S.   | O.A.C. | GARCIA |
| FECHA    | Nº | MODIFICACIONES                                      | DIBUJO | REVISO | APROBO |



INDUSTRIAS ZETA S.R.L.

TOLERANCIA NO ACOTADA:  
LINEAL: ±0.15  
ANGULAR: ± 1° 30'

|  |              |          |          |        |
|--|--------------|----------|----------|--------|
| MATERIAL: LATON  | ESCALA: 10:1 | DIBUJO   | REVISO   | APROBO |
| CODIGO MAS:<br>/E = TERMINACION ESTAÑADA<br>/N = TERMINACION NIQUELADA<br>/P = TERMINACION PLATEADA<br>/S = PIEZA SUELTA | HOJA: 1 DE 1 | P.S.     | O.A.C.   |        |
|  |              | 06.05.02 | 06.05.02 |        |

DENOMINACION: CLIP PUNTERA PARA ALAMBRE ESMALTADO. PLANO PARA CLIENTE N°: 80000